

# DSA1

(Slim Version)

## Form Ffurflen



Disabled Students' Allowances Application  
Form (DSAs) – Academic Year **2016/17**

Cais am Lwfansau i Fyfyrwyr Anabl (DSAs) –  
Blwyddyn Academaidd **2016/17**

You can also apply online at: [www.studentfinancewales.co.uk](http://www.studentfinancewales.co.uk)

Gallwch hefyd ymgeisio ar-lein yn: [www.cyllidmyfyrwryrcymru.co.uk](http://www.cyllidmyfyrwryrcymru.co.uk)

English Form – Pages 1-10

Ffurflen Saesneg – Tudalennau 1-10

Welsh Form – Pages 11-20

Ffurflen Gymraeg – Tudalennau 11-20



# What do I need to do to get Disabled Students' Allowances (DSAs)?

Here is a summary of the steps involved in applying for and receiving DSAs.

## Step 1

Complete and return this DSA application form with evidence of your disability, mental health condition or specific learning difficulty.



## Step 2

We will assess your application and send you a letter to let you know if you are eligible to receive DSAs.



## Step 3

We will ask you to attend a Needs Assessment to identify any specialist equipment and other support that you may need for your course.



## Step 4

You attend your Needs Assessment and receive a report which identifies any specialist equipment and other support you may need.



## Step 5

We will send you a letter to tell you whether any specialist equipment and other support that has been recommended in your Needs Assessment Report can be paid for from DSAs. We will then order any equipment and arrange other support for you or, provide you with instructions so you can do so yourself.



You may receive some or all of the below DSAs.



Delivery of specialist equipment

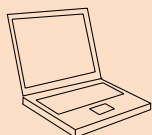

Non-medical helpers allowance



General allowance

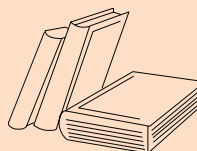

Extra travel costs



## Where can I find more information about Disabled Students' Allowances?

Visit our website at: [www.studentfinancewales.co.uk](http://www.studentfinancewales.co.uk)

### Braille, large print or audio forms and guides

You can order forms and guides in Braille, large print or audio by emailing with your name, address, customer reference number along with what form and format you require to:

- [brailleandlargefonts@slc.co.uk](mailto:brailleandlargefonts@slc.co.uk)

or you can telephone us on

- **0141 243 3686**

Please note, the above email address and telephone number can only deal with requests for alternative formats of forms and guides.

### How can I contact you?

- Visit our website at [www.studentfinancewales.co.uk](http://www.studentfinancewales.co.uk)
- Contact the Student Finance Wales Contact Centre on **0300 200 4050** or by textphone on **0300 100 1693**.

### Instructions

- Whenever you see this icon you must provide evidence to support your application. 

section

# 1

## personal details

Customer Reference Number	<input type="text"/>	<input type="text"/>	<input type="text"/>	<input type="text"/>	<input type="text"/>	<input type="text"/>	<input type="text"/>	<input type="text"/>	<input type="text"/>	<input type="text"/>	
Forename(s)	<input type="text"/>										
Surname	<input type="text"/>										
Sex	<b>Male</b>	<input type="checkbox"/>	<b>Female</b>	<input type="checkbox"/>							
Date of birth	<b>DAY</b>	<input type="text"/>	<input type="text"/>	<b>MONTH</b>	<input type="text"/>	<input type="text"/>	<b>YEAR</b>	<input type="text"/>	<input type="text"/>	<input type="text"/>	<input type="text"/>

section

# 2

## other financial support

### Bursaries and awards

In academic year 2016/17 will you be eligible to apply for:

- a Department of Health or NHS bursary (excluding the social work bursary paid by the Care Council for Wales); or
- a Scottish Government Health Directorate Bursary (Scottish Healthcare Allowance); or
- a healthcare bursary from the Department of Health (Northern Ireland)

**Yes**  **No**

**!** If 'Yes', you will not qualify for DSAs from Student Finance Wales.

**Please do not continue with this application.**

You should contact the provider of your bursary for advice on any extra support you may be entitled to because of a disability, mental health condition or specific learning difficulty.

# your disability, mental health condition or specific learning difficulty

## DSA information and evidence



You are defined as having a disability under the Equality Act 2010 if you have a physical or mental impairment which has a substantial and long-term adverse affect on your ability to carry out normal day-to-day activities.

a

Please give full details and provide evidence of your disability, mental health condition or specific learning difficulty.

### Physical disability/mental health condition

You should provide a written medical statement from a doctor or appropriately qualified specialist, confirming the nature of your disability or mental health condition.

### Specific learning difficulty (for example, dyslexia)

You should provide a full diagnostic assessment carried out after your 16th birthday by a psychologist or suitably qualified specialist. If you had a diagnostic assessment carried out before your 16th birthday it will require an update so we can fully assess how your study will be affected by your specific learning difficulty.

**It is your responsibility to pay any costs to obtain the required evidence.**

b

On what date was your disability, mental health condition or specific learning difficulty last assessed?

DAY	MONTH	YEAR
<input type="text"/> <input type="text"/>	<input type="text"/> <input type="text"/>	<input type="text"/> <input type="text"/> <input type="text"/> <input type="text"/>

# your disability, mental health condition or specific learning difficulty

**c** Is this your first application for Disabled Students' Allowances (DSAs)?

Yes  No

**if 'Yes' go to section 4**

If 'No', please provide details of each previous DSA funding application you have made.

Date of application

Funding authority applied to <sup>e</sup>

DAY MONTH YEAR

/  /

/  /

/  /

/  /

/  /

/  /

/  /

/  /

<sup>e</sup> You must provide evidence showing the result of each previous DSA funding application and any DSA Needs Assessment Report you received from the funding authority.

If you cannot provide the evidence requested, please provide full details of the funding you received in the box below.

We may contact the relevant funding authorities for further information.

## your consent

**Your consent to DSA arrangements**

**!** Please tick the boxes below if you consent to the following DSA arrangements.

- I agree that Student Finance Wales, the disability adviser at my university or college and my DSA Needs Assessor may exchange information about my application for DSA where this is necessary to make sure I get the help I need.
- I agree that Student Finance Wales can give my address and phone number to the suppliers of any equipment I need so that delivery can be arranged.
- I agree that Student Finance Wales can directly pay the suppliers of equipment and support.

## your bank or building society account

**UK bank/building society account details**

Where possible we will pay suppliers of your equipment or support services directly. However, please complete the section below so that we can pay you if we need to. You do not need to provide these details if you have already given them to us.

**The account must be in your own name and be able to accept direct credits.**

Sort code

  -   -  

Account number

 Building society roll number  
(if applicable)

# Declaration

Our data protection statement sets out who will use the information provided on this form and what they will use it for. Before signing this form please read our statement online at: [www.studentfinancewales.co.uk/dataprotection](http://www.studentfinancewales.co.uk/dataprotection)

Alternatively, you can request a copy by writing to the Student Loans Company (SLC) at 100 Bothwell Street, Glasgow, G2 7JD or by calling the Student Finance Wales Contact Centre.

- I confirm that to the best of my knowledge and belief, the information I have given on this form is true and complete. If it is not, I understand that I may not receive financial support, any support I have had may be withdrawn and I could be prosecuted.
- I understand that the terms which apply in relation to this application for DSA are also contained within the main declaration which I have signed.

**Your full name (in BLOCK CAPITALS)**

**Your signature**

**Today's date**

DAY	MONTH	YEAR
<input type="text"/>	<input type="text"/>	<input type="text"/>



## Additional notes

If you are providing extra information below please clearly mark what section and question number the information is about.

## Checklist

Before returning this form, please make sure you have done the following:

- Signed and dated the declaration.
- Enclosed all the evidence requested to support your application.  Any original evidence you send will be returned to you as soon as possible.



**Please remember to pay the correct postage fee.**

Once your form is fully complete and the declaration has been signed and dated, you should return it to:

**Student Finance Wales  
PO Box 211  
Llandudno Junction,  
LL30 9FU**

# DSA1

(Slim Version)

## Form Ffurflen

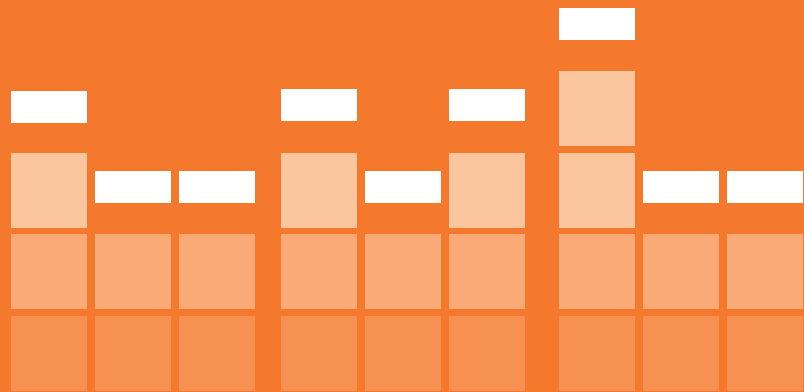

Disabled Students' Allowances Application  
Form (DSAs) – Academic Year **2016/17**

Cais am Lwfansau i Fyfyrwyr Anabl (DSAs) –  
Blwyddyn Academaidd **2016/17**

You can also apply online at: [www.studentfinancewales.co.uk](http://www.studentfinancewales.co.uk)

Gallwch hefyd ymgeisio ar-lein yn: [www.cyllidmyfyrwyr.cymru.co.uk](http://www.cyllidmyfyrwyr.cymru.co.uk)

English Form – Pages 1-10

Ffurflen Saesneg – Tudalennau 1-10

Welsh Form – Pages 11-20

Ffurflen Gymraeg – Tudalennau 11-20



SFW/DSASL/1617/B



[facebook.com/sfwales](https://facebook.com/sfwales)



[twitter.com/SF\\_Wales](https://twitter.com/SF_Wales)

# Beth y mae angen i mi ei wneud er mwyn cael Lwfansau i Fyfywrwr Anabl (DSAs)?

Dyma grynodedb o'r camau i'w cymryd er mwyn gwneud cais am DSAs a chael DSAs.

## Cam 1

Cwblhewch a dychwelwch y ffurflen gais DSA gyda thystiolaeth o'ch anabledd, cyflwr iechyd meddwl neu anhawster dysgu penodol.



## Cam 2

Byddwn yn asesu'ch cais ac yn anfon llythyr atoch gan nodi a ydych yn gymwys i gael DSAs.



## Cam 3

Byddwn yn gofyn i chi fynychu Asesiad Anghenion er mwyn nodi unrhyw offer arbenigol ac unrhyw gymorth arall y bydd angen i chi ei gael ar gyfer eich cwrs.



## Cam 4

Byddwch yn mynychu'ch Asesiad Anghenion ac yn cael adroddiad sy'n nodi unrhyw offer arbenigol a chymorth arall y bydd ei angen arnoch efallai.



## Cam 5

Byddwn yn anfon llythyr atoch sy'n nodi a fydd modd defnyddio DSAs i dalu am unrhyw offer arbenigol a chymorth arall a argymhellwyd yn eich Adroddiad Asesiad Anghenion. Yna, byddwn yn archebu unrhyw offer ac yn trefnu cymorth arall ar eich cyfer, neu'n rhoi cyfarwyddiadau i chi er mwyn i chi allu gwneud hynny eich hun.



Efallai y byddwch yn cael yr holl DSAs isod neu rai ohonynt.



Offer arbenigol yn cael ei ddarparu

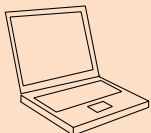

Lwfans cynorthwy-ydd anfeddygol



Lwfans cyffredinol

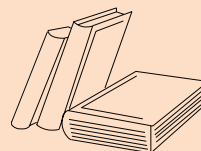

Costau teithio ychwanegol



## Ble mae modd i mi gael rhagor o wybodaeth am Lwfansau i Fyfyrrwyr Anabl?

Trowch at ein gwefan sef: [www.cyllidmyfyrwycymru.co.uk](http://www.cyllidmyfyrwycymru.co.uk)

### Canllawiau Braille, print bras neu sain

Gallwch archebu ffurflenni a chanllawiau Braille, print bras neu sain trwy anfon e-bost gyda'ch enw, cyfeiriad, a rhif cyfeirnod cwsmer ynghyd â pha ffurflen a fformat yr hoffech dderbyn at:

- [brailleandlargefonts@slc.co.uk](mailto:brailleandlargefonts@slc.co.uk)

neu gallwch ein ffonio ar

- **0141 243 3686**

Sylwer, dim ond ceisiadau am ffurflenni a chanllawiau ar ffurfiau amgen y gall y cyfeiriad e-bost a rhif ffôn uchod ddelio â nhw.

### Sut mae modd i mi gysylltu â chi?

- Trowch at ein gwefan sef: [www.cyllidmyfyrwycymru.co.uk](http://www.cyllidmyfyrwycymru.co.uk)
- Cysylltwch â Chanolfan Gyswilt Cyllid Myfyrwyr Cymru ar **0300 200 4050** neu ar y rhif ffôn testun **0300 100 1693**.

### Cyfarwyddiadau

- Pan fyddwch yn gweld yr eicon hwn, rhaid i chi ddarparu tystiolaeth i gynorthwyo'ch cais. 

adran

# 1

## manylion personol

Cyfeirnod Cwsmer

Enw(au) cyntaf

Cyfenw

Rhyw

**Gwryw**

**Benyw**

Dyddiad geni

**DYDD**

**MIS**

**BLWYDDYN**

adran

# 2

## cymorth ariannol arall

### Bwrsariaethau a dyfarniadau

Yn y flwyddyn academaidd 2016/17 a fyddwch yn gymwys i wneud cais am:

- fwrsariaeth gan yr Adran Iechyd neu'r GIG (ac eithrio'r fwrsariaeth gwaith cymdeithasol a delir gan Gyngor Gofal Cymru); neu
- fwrsariaeth gofal iechyd gan yr Asiantaeth Dyfarniadau Myfyrwyr yn yr Alban (Lwfans Gofal Iechyd yr Alban); neu
- bwrsariaeth gofal iechyd gan yr Adran Iechyd (Gogledd Iwerddon)?

**Byddaf**  **Na fyddaf**



Os 'Byddaf', ni fyddwch yn gymwys i gael DSAs gan Gyllid Myfyrwyr Cymru.

### Ni ddylech barhau gyda'r cais hwn.

Dylech gysylltu â darparwr eich bwrsariaeth gan ofyn am gyngor ynghylch unrhyw gymorth ychwanegol y gallech fod yn gymwys i'w gael oherwydd anabledd, cyflwr iechyd meddwl neu anhawster dysgu penodol.

# eich anabledd, eich cyflwr iechyd meddwl neu'ch anhawster dysgu penodol

## Gwybodaeth a thystiolaeth DSA



Rydych wedi'ch diffinio fel rhywun ag anabledd dan Ddeddf Cydraddoldeb 2010 os oes gennych nam corfforol neu feddyliol, sydd yn cael effaith niweidiol sylweddol a thymor hir ar eich gallu i wneud gweithgareddau arferol o ddydd i ddydd.

a

A fydddech gystal â nodi'r manylion llawn a darparu tystiolaeth ynghylch eich anabledd, eich cyflwr iechyd meddwl neu'ch anhawster dysgu penodol.

### Anabledd corfforol/cyflwr iechyd meddwl <sup>t</sup>

Dylech ddarparu datganiad meddygol ysgrifenedig gan feddyg neu arbenigwr cymwys, yn cadarnhau natur eich anabledd neu gyflwr iechyd meddwl.

### Anhawster dysgu penodol (er enghraifft, dyslecsia) <sup>t</sup>

Dylech ddarparu asesiad diagnostig llawn a gynhaliwyd gan seicolegydd neu arbenigwr sy'n meddu ar gymhwyster addas ar ôl i chi gael eich pen-blwydd yn 16 oed. Os cynhaliwyd asesiad diagnostig cyn i chi gael eich pen-blwydd yn 16 oed, bydd angen ei ddiweddarau er mwyn i ni allu asesu'n llawn sut y bydd eich gweithgarwch astudio yn cael ei effeithio gan eich anhawster dysgu penodol.

**Chi sy'n gyfrifol am dalu unrhyw gostau er mwyn cael y dystiolaeth angenrheidiol.**

b

Beth oedd y dyddiad y cynhaliwyd asesiad o'ch anabledd, eich cyflwr iechyd meddwl neu'ch anhawster dysgu penodol y tro diwethaf?

DYDD

MIS

BLWYDDYN

## eich anabledd, eich cyflwr iechyd meddwl neu'ch anhawster dysgu penodol

c

Ai dyma'ch cais cyntaf am Lwfansau i Fyfyrwyr Anabl (DSAs)?

Ie  Na

os 'Ie', ewch i adran 4

Os 'Na', dylech nodi manylion pob cais blaenorol yr ydych wedi'i wneud am arian DSA.

Dyddiad y cais

Awdurdod ariannu y cyflwynwyd y cais iddo t

DYDD

MIS

BLWYDDYN

/   /

/   /

/   /

/   /

/   /

/   /

/   /

/   /









t Rhaid i chi ddarparu tystiolaeth sy'n dangos canlyniad pob cais blaenorol am arian DSA ac unrhyw Adroddiad Asesiad Anghenion DSA a gawsoch gan yr awdurdod ariannu.

Os na fydd modd i chi ddarparu'r dystiolaeth y gofynnwyd amdani, dylech nodi manylion llawn yr arian a gawsoch yn y blwch isod.

Efallai y byddwn yn cysylltu â'r awdurdodau ariannu perthnasol am wybodaeth bellach.



## eich caniatâd

## Eich caniatâd ar gyfer y trefniadau DSA

**!** A fydddech gystal â rhoi tic yn y blychau isod os ydych yn rhoi eich caniatâd i'r trefniadau DSA canlynol.

- Rwy'n cytuno y gall Cyllid Myfyrwyr Cymru, cynghorwr anabledd fy mhrifysgol neu goleg, a'm Haseswr Anghenion DSA gyfnewid gwybodaeth am fy nghais am DSA pan fydd angen gwneud hynny er mwyn sicrhau fy mod yn cael yr help angenrheidiol.
- Rwy'n cytuno y gall Cyllid Myfyrwyr Cymru roi fy nghyfeiriad a'm rhif ffôn i gyflenwyr unrhyw offer y bydd ei angen arnaf er mwyn gallu trefnu ei fod yn cael ei ddosbarthu.
- Rwy'n cytuno y gall Cyllid Myfyrwyr Cymru dalu cyflenwyr offer a chymorth yn uniongyrchol.

## eich cyfrif banc neu gymdeithas adeiladu

## Manylion cyfrif banc/cymdeithas adeiladu yn y DU

Pan fo modd, byddwn yn talu cyflenwyr eich offer neu'ch gwasanaethau cymorth yn uniongyrchol. Fodd bynnag, a fydddech gystal â llenwi'r adran isod er mwyn i ni allu eich talu chi os bydd angen i ni wneud hynny. Nid oes yn rhaid i chi ddarparu'r manylion hyn os ydych wedi eu darparu i ni yn barod.

**Rhaid i'r cyfrif fod yn eich enw chi ac mae'n rhaid ei fod yn gallu derbyn credydau uniongyrchol.**

Côd didoli   -   -

Rhif cyfrif

Rhif rôl cymdeithas adeiladu  
(os yw'n berthnasol)

# Datganiad

Mae ein Datganiad Diogelu Data yn nodi pwy fydd yn defnyddio'r wybodaeth a ddarparwyd yn y ffurflen hon ac i ba ddiben. Cyn llofnodi'r ffurflen hon, a fydddech gystal â darllen ein datganiad ar-lein trwy droi at: [www.cyllidmyfyrwycymru.co.uk/diogeludata](http://www.cyllidmyfyrwycymru.co.uk/diogeludata)

Neu, gallwch ofyn am gopi trwy ysgrifennu at y Cwmni Benthyciadau Myfyrwyr (SLC) yn 100 Bothwell Street, Glasgow, G2 7JD neu ffonio Canolfan Gyswilt Cyllid Myfyrwyr Cymru.

- Rwy'n cadarnhau, hyd eithaf fy ngwybodaeth a'm cred, bod y wybodaeth a nodais yn y ffurflen hon yn gywir ac yn gyflawn. Os nad yw, rwy'n deall ei bod yn bosibl na fyddaf yn derbyn cymorth ariannol, y bydd unrhyw gefnogaeth yr wyf wedi ei chael yn cael ei thynnu yn ôl ac y gellir fy erlyn.
- Rwy'n deall fod yr amodau sy'n berthnasol parthed y cais hwn am DSA hefyd wedi eu cynnwys yn y prif ddatganiad yr wyf wedi ei lofnodi.

## Eich enw llawn (mewn PRIFLYTHRENNAU)

## Eich llofnod

## Dyddiad heddiw

DYDD	MIS	BLWYDDYN
<input type="text"/> <input type="text"/>	<input type="text"/> <input type="text"/>	<input type="text"/> <input type="text"/> <input type="text"/> <input type="text"/>

# Nodiadau atodol

Os ydych yn darparu gwybodaeth atodol isod, nodwch yn glir am ba adran a pha rif cwestiwn mae'r wybodaeth yn sôn.

## Rhestr Wirio

Cyn dychwelyd y ffurflen hon, a fydddech gystal â sicrhau eich bod wedi cymryd y camau canlynol:

- Llofnodi a dyddio'r datganiad.
- Cynnwys yr holl dystiolaeth y gofynnwyd amdani er mwyn cynorthwyo'ch cais. Bydd unrhyw dystiolaeth wreiddiol y byddwch yn ei hanfon yn cael ei dychwelyd atoch cyn gynted ag y bo modd. 



**Cofiwch dalu'r gost postio gywir.**

Unwaith y bydd eich ffurflen wedi ei chwblhau a'r datganiad wedi ei lofnodi a'i ddyddio, dylech ei dychwelyd at:

**Cyllid Myfyrwyr Cymru  
Blwch Post 211  
Cyffordd Llandudno  
LL30 9FU**